

# PLAT OF SURVEY

## LOT 5 OF HORNSBY BUSINESS PARK

A SUBDIVISION LOCATED IN PART OF THE NORTHEAST 1/4 AND SOUTHEAST 1/4 OF THE NORTHWEST 1/4 AND PART OF THE NORTHWEST 1/4 AND NORTHEAST 1/4 OF THE SOUTHWEST 1/4 OF SECTION 36, TOWN 1 NORTH, RANGE 18 EAST, VILLAGE OF GENOA CITY, WALWORTH COUNTY, WISCONSIN

ASSIGNED WEST LINE OF LOT 5 OF HORNSBY BUSINESS PARK  
N 01°35'20" W

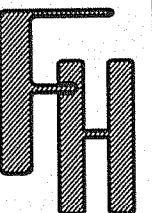
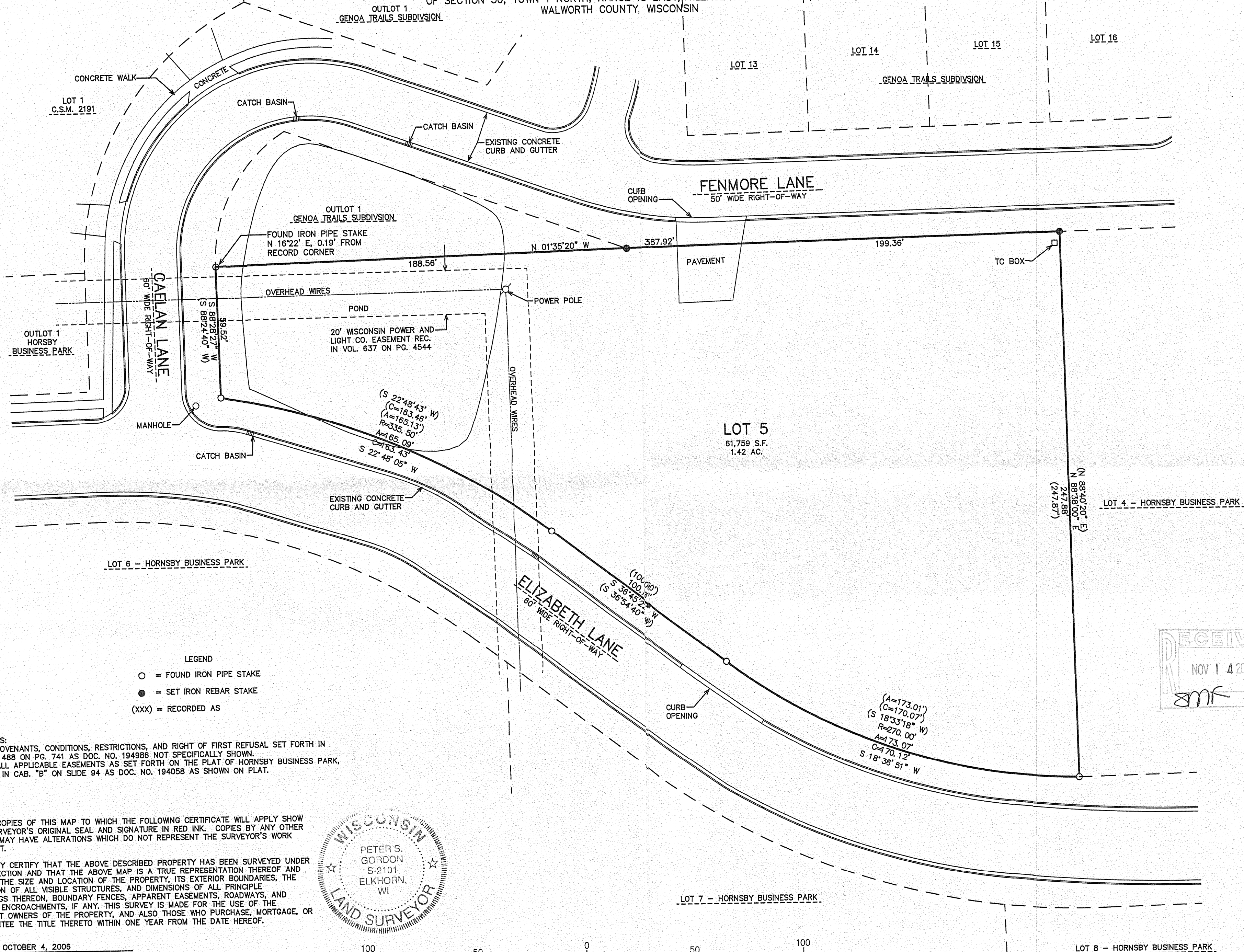

WORK ORDERED BY -  
JOHN TRACY  
THE TRACY GROUP, INC.  
200 ELIZABETH LANE  
GENOA CITY, WI 53128

FARRIS, HANSEN & ASSOCIATES, INC.  
ENGINEERING - ARCHITECTURE - SURVEYING  
7 RIDGWAY COURT P.O. BOX 437  
ELKHORN, WISCONSIN 53121  
OFFICE: (262) 723-2098 FAX: (262) 723-5886

REVISIONS

PROJECT NO.  
3828.99.06  
DATE:  
10/04/06  
SHEET NO.  
1 OF 1

006-1242